



Giving Shape to Ideas

KONICA MINOLTA

TRANSFORMING BUSINESSES WITH INTELLIGENT INNOVATION

RETHINK SOLUTIONS



bizhub C287i
bizhub C227i

A3 Colour Multifunctional Printers (MFP)

i-SERIES SIMPLE SIMPLIFYING WORK

The User Interface has been completely revamped with an operation panel screen with smart-device-style operability. Operation has been simplified by narrowing down functions and screen transitions to frequently-used functions.



Easy-to-use, new operation panel design

The operation panel features a new simple GUI (Graphical User Interface) design. Features including no hard keys and panel vibration feedback reflect familiar smart devices and enable easy use of a variety of IT services. Simplicity of operation has been achieved by concentrating on frequently-used functions to minimise functions and screen transitions.

Large, user-friendly, 7-inch touch panel

The 7-inch panel has been newly developed from the customer's perspective. It delivers better legibility and ease of operation for enhanced work efficiency. The multi-touch feature enables smooth, intuitive, tablet-like operation.



GUI operation panel with a choice of two panel styles

The user can switch between two panel styles as required: the new GUI Basic Style characterised by simple operation, and the conventional Classic Style utilising advanced settings and functions. Basic Style also offers an intuitive Simple Copy screen.

Home screen

The screen is divided into an Information Area and a Main Area which are customisable.

- Information Area: displays information such as settings menu buttons, ID button, and user name while logged in.
- Main Area: access to functions such as copying, faxing and scanning.

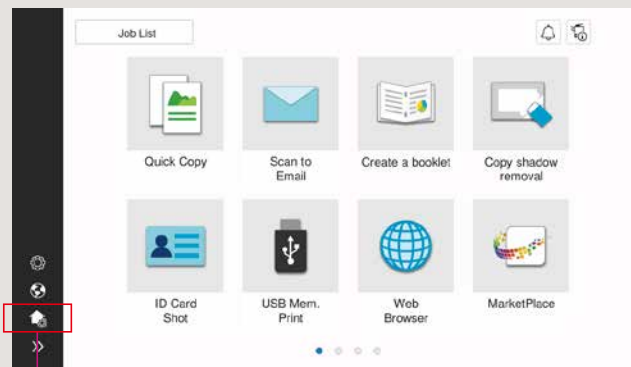

To Editing screen

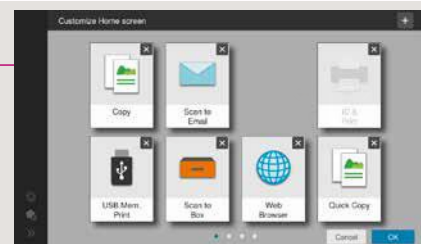

Quick Copy screen

The Quick Copy screen easily executes the intended task with minimal screen transitions

- Large buttons allow easy browsing and intuitive operation.
- Options are displayed in a list and can be changed with just one touch.

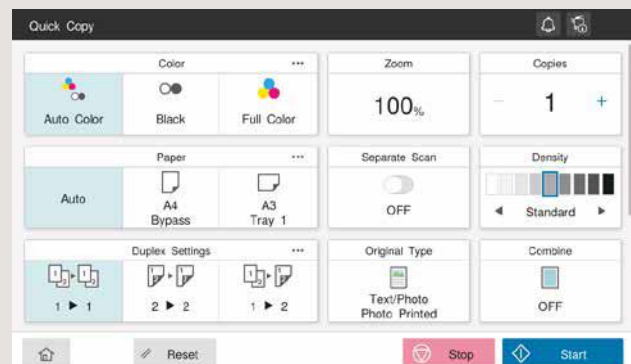

Make tasks simple with purpose-specific apps

The bizhub C287i series simplifies operation with on-screen animated instructions that guide users through tasks. Operations can be performed smoothly in just a few easy steps.

Card shot for ID card copying

Both front and back sides of an ID card can be copied on one sheet of paper in just a few easy steps.

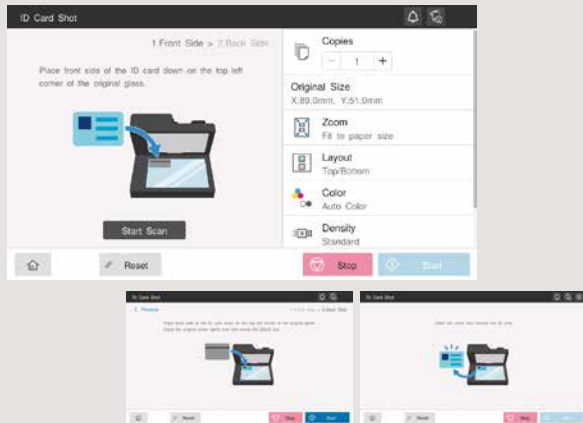

Booklet making

For users who want to create booklets such as magazines.

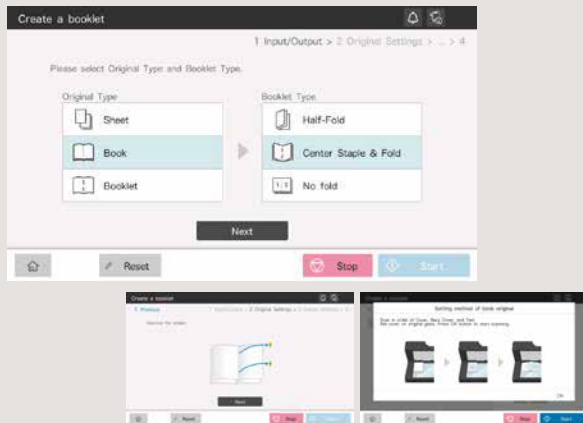

Non-image area erase function

For users who want to copy with the document cover open, and/or want to omit the shadowy areas around the scanned images of things such as books.

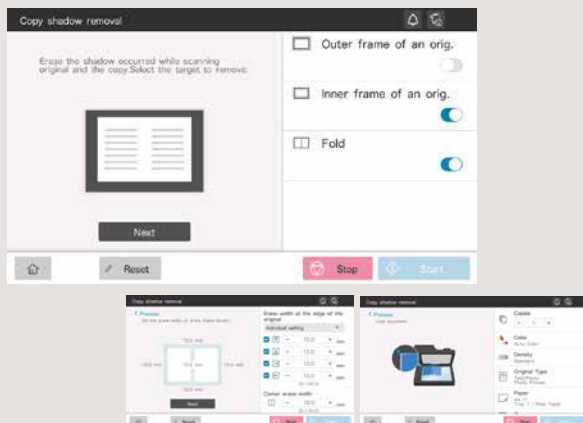

Indicator lights

The bizhub C287i series has been installed with a new LED light that gently harmonises with the office environment. The LED is located for good visibility and indicates data receipt or accumulation. It is designed to be easily visible when users forget to collect documents from the output tray.

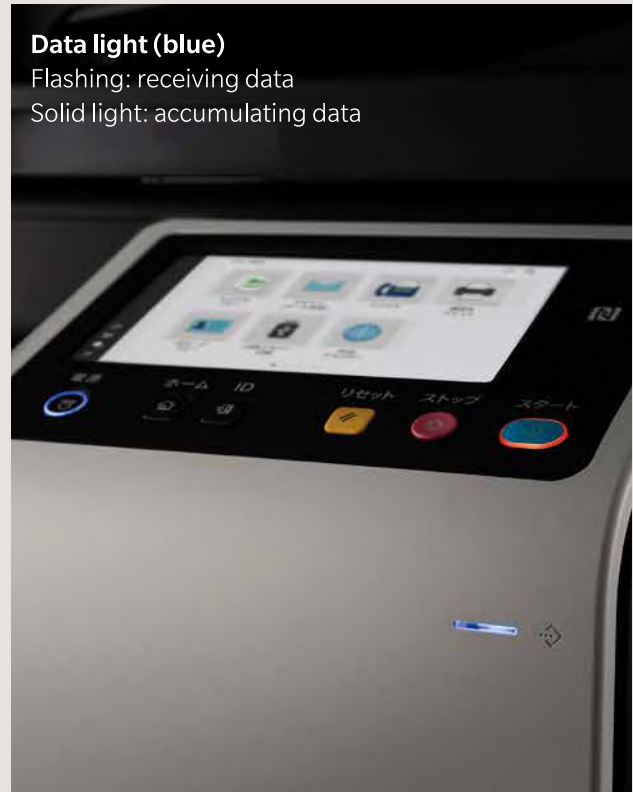

Data light (blue)

Flashing: receiving data
Solid light: accumulating data

Voice guidance

Voice guidance offers support such as reading out fax numbers, explaining major screens and keys, and key-related operations. It also assists panel operation and prevents mis-operation.

This function is only for use in enlarged displays on copy, fax and scan screens. Requires i-Option LK-104 v3, key pad KP-102, Expansion SSD EM-907 and device connection I/F kit EK-608 or EK-609.

Colour Universal Design

Konica Minolta has received Colour Universal Design certification from Japan's Colour Universal Design Organization (CUDO).



In validation tests using subjects with four types of colour-vision deficiencies, (red and green blindness, red and green weakness), CUDO confirmed that regardless of the deficiency, information transmission in colour by this unit functioned correctly.

**i-SERIES
SIMPLE**

THOROUGH PROTECTION OF OFFICE INFORMATION



Data security is an ongoing concern in the corporate world. Konica Minolta works tirelessly to keep clients' documents secure, in both digital and paper formats. By including cutting edge security functions in all Konica Minolta technologies, we aim to reduce the burden on IT administrators.



bizhub SECURE services

Data protection is a major issue for most companies. bizhub delivers advanced security settings through

bizhub SECURE services, a total security setting service that provides greater protection for customer data stored in the SSD and device's network settings.

Optional Expansion SSD EM-907 is required.

Secure printing

By setting a password for documents on the printer driver screen, the document is stored on the MFP's SSD until the correct password is input on the operation panel. The document is protected without being output until the password set for that document is matched. This is useful when you wish to print confidential documents or give permission for limited users to receive copies.

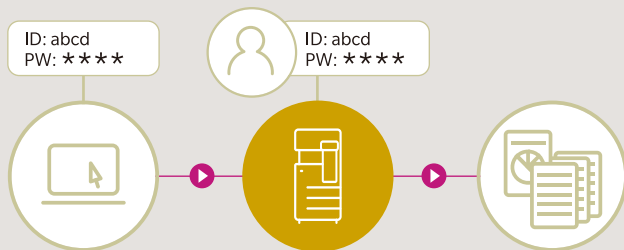

Use PC login user names for easy secure printing

The PC login profile can be used as an ID for secure printing, so the user can print easily and securely once logged in without the trouble of entering his or her ID each time.

Encrypted SSD

The bizhub C287i series is equipped with a new 256 GB encrypted SSD for heightened security. With very few device compatibility problems, and with full-time encryption, this constantly maintains a high level of security with no fuss.

Optional Expansion SSD EM-907 is required.

Various types of user authentication

Optimal authentication systems can be customised to suit office scale and pre-existing systems. The bizhub C287i series also supports single sign-on (SSO) which enhances operability without sacrificing security.

Main unit authentication

Authentication can be performed through the bizhub alone. It is also possible to set detailed usage restrictions for functions, including copy, print, scan and fax*.

*Requires Fax Kit FK-513 option.

Non-contact IC card authentication

Non-contact IC cards¹ such as FeliCa can be used to authenticate users². This also supports SSFC (Shared Security Formats Cooperation) specifications which enable integration of staff authentication with authentication systems. Apart from non-contact IC cards, authentication can also be carried out on NFC-compatible Android devices³.

*1 Non-contact IC cards are compatible with FeliCa (IDm), SSFC, FCF, FCF (Campus) and MIFARE (UID).

*2 Requires the optional IC card authentication device AU-201S and USB interface EK608 / EK-609.

*3 Requires an Android device later than Android 4.4, compatible with HCE (Post Card Emulation), and Konica Minolta Mobile Print.

Biometric authentication

Highly accurate authentication is possible using finger veins. It's easy, and also enables the building of high-level security systems.

Requires Biometric Authentication Device AU-102 option, USB Interface EK-608 / EK-609 option, and Working Table WT-506 option.

Virus scanning

The bizhub C287i series is equipped with robust antivirus software based on an embedded Bitdefender scan engine to ensure safe connection to devices including PCs, tablets, and USB flash drives. Scanning individual files means much finer virus detection than with the whitelist method alone. Latent viruses in the office are discovered through checking and notification when files are input. Checking when files are output from the MFP also prevents dissemination of infected files. Further periodic checking of files in the MFP discovers risky files and detects latent risks in the MFP. Real time virus scan jobs are available for print, scan and fax functions, while manual or scheduled virus scans are possible for folders such as SMB folders on the Box and SSD.

Requires i-Option LK-116 and Expansion SSD EM-907.
Requires an internet environment.



Encrypted PDFs

• Password encryption

Documents distributed in PDF format can be password encrypted.

• Digital ID encryption

Only authorised recipients with a private key can decrypt. This ensures a far more robust level of security than the previous public key system.

If encrypting with Digital ID, the email address (S/MIME send) to which the Digital ID has already been registered must be registered to the MFP's abbreviated address.

Requires the i-Option LK-102 v3 and Expansion SSD EM-907.

• Electronic signatures

Electronic signatures certify (MFP) document authors, and also guarantee that the document has not been changed and is valid.

Certifications by third party organisations can also be used.

When using electronic signatures, files should be encrypted using either a password or Digital ID.

Requires i-Option LK-102 v3 and Expansion SSD EM-907.

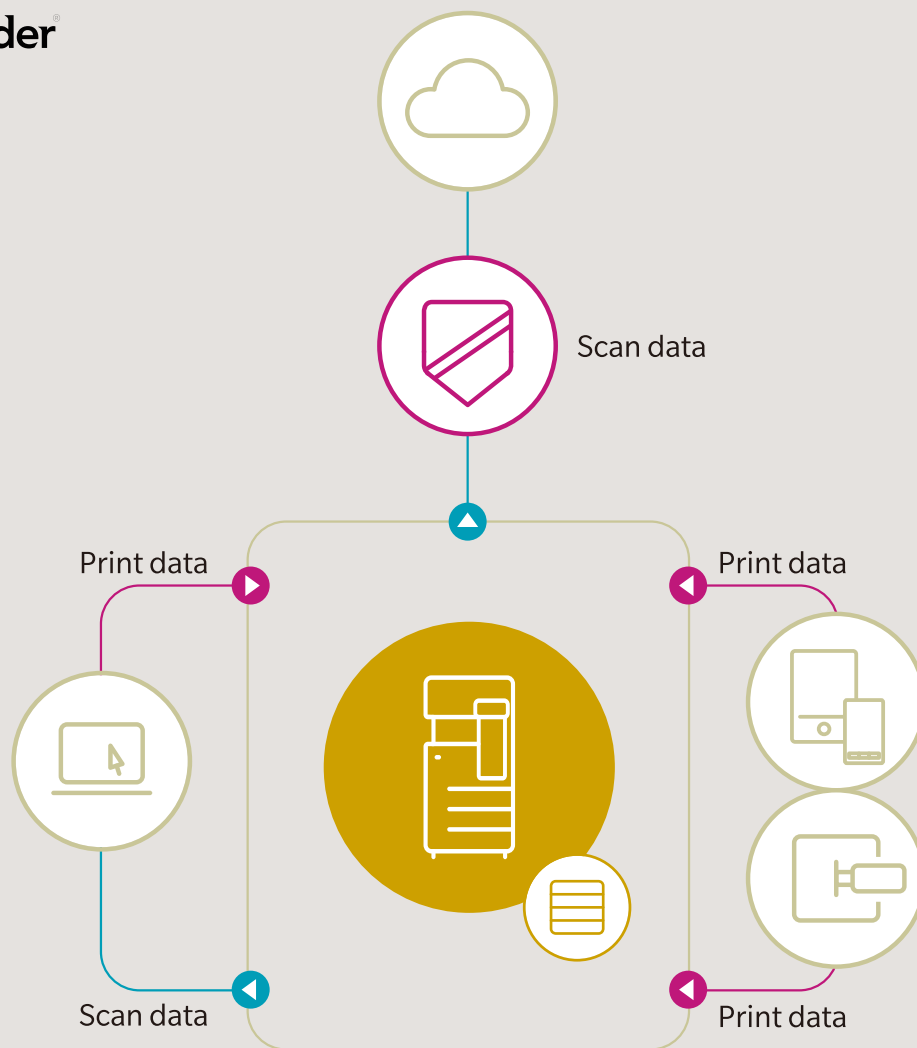

i-SERIES SIMPLE ALWAYS AT THE FOREFRONT



Konica Minolta remotely manages bizhub operating conditions and toner levels, and delivers a variety of support and cloud services including automatic firmware updates and remote monitoring.

Worldwide Remote Service Platform

We developed new services leveraging IoT so users can focus on their core business. i-Series intelligently collects data for self-diagnostic and remote maintenance, as well as predicts the optimum replacement time for parts and consumables to minimise downtime.

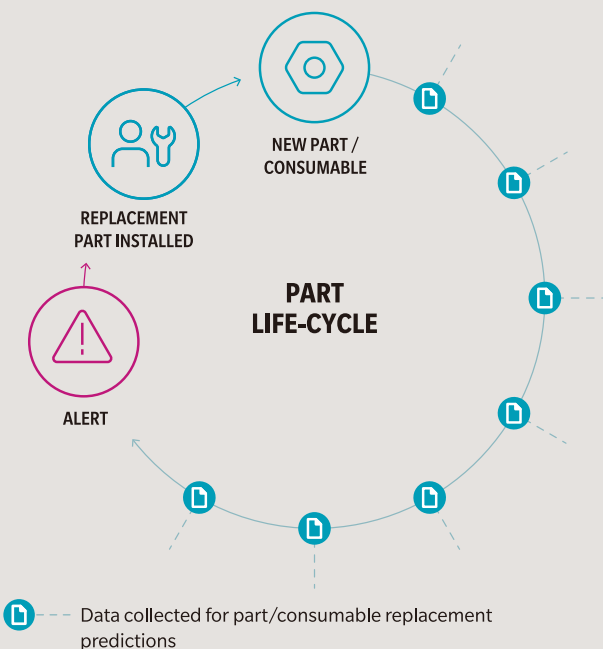

For more information, please contact your authorised Konica Minolta retailer.

bizhub Connectors

The operation panel connects to various cloud services^{*1} and corporate internal server SharePoint 2007/2010/2013/2016, enabling connectivity for scan data uploads or direct printing. After logging in to the bizhub, users can also automatically log in under silent mode by entering and saving authentication information to services such as the cloud.

bizhub Connector^{*2} offers 3 applications

bizhub Connector S-1 for Microsoft SharePoint

bizhub Connector G-1 for Google Apps

bizhub Connector E-1 Works with Evernote

^{*1} Google Drive, Gmail, and Evernote. ^{*2} Requires a separate set-up fee.

Animated guide

The animated guide demonstrates procedures such as handling paper jams and replenishing consumables. Following the instructions displayed on the operation panel ensures smooth operation.

Web browser function

The bizhub C287i series supports a web browser function. Websites can be displayed on the operation panel and printed out. Pages in PDF files on the website can be specified and only the required sections printed. This is very handy, allowing easy printing such as of destination maps from the site.

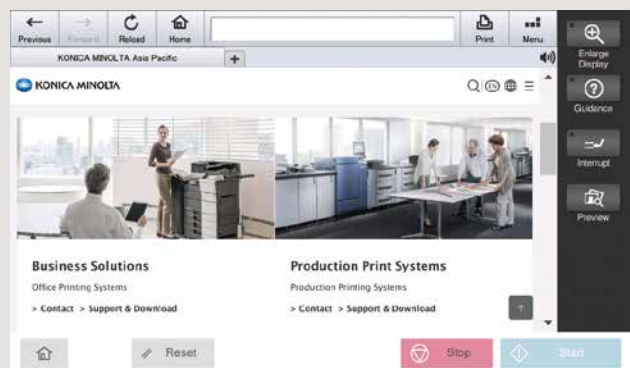

High-performance quad-core CPU

A high performance Cortex A72 CPU Quad Core 1.6 GHz CPU improves overall system performance over the previous model's dual core, 1.2 GHz CPU. The extra CPU cores mean efficient parallel processing of applications, and seamless operation of cloud applications even during basic processing functions such as copying and printing.

HIGH PRODUCTIVITY

Reduce downtime and boost productivity with a wide range of paper feed options.

Shorter warm-up time

The warm-up time, from powering up to copying, is under 20 seconds. First Copy Out Time, from when the copy button is pressed until the first copy prints, is 8.4 seconds or less. Panel reset time has also been significantly reduced to about 1.5 seconds.

A wide range of paper feed options

Paper feed capacity for the standard main unit tray and multi manual feed is 1,100 sheets. Installing optional paper feed cabinets enables a maximum of 3,600 sheets*. Reducing paper tray refill frequency cuts downtime.

With optional paper feed cabinets installed.

Manual stapling supported finisher

The manual stapling function in the finisher lets the user quickly re-staple an original document that had its staple removed for copying, or when he or she forgets to choose a staple setting when printing.

Optional finisher FS-539 or FS-539SD is required.



Multifunctional finisher

Depending on the objective, users can select from several types of finish that are automatically processed by the multifunctional finisher, including booklet making, tri-folding, stapling and hole-punching. In addition to high-speed output, this function allows in-house production of a variety of outputs and finishes.

Finishing Functionalities

| Finisher Models | | FS-539 *1,2 | FS-539SD *1,2 | FS-533 | JS-506 |
|---|--|--|----------------|---|--------------------|
| Offset sorting (Shift sort) function | Slightly offsets position of each set of pages when discharged | ✓ | ✓ | ✓ | ✓ |
| Stapling functions | Corner stapling Corner stapling (parallel) ³ Corner stapling (parallel) ³ Two-point stapling (side) | Thin/normal (60-90 gsm): max. 50 sheets Thick (91-120 gsm): max. 30 sheets Thick (121-209 gsm): max. 15 sheets | | Thin/normal (60-90 gsm) A4, B5: max 50 sheets ⁴ A3, B5: max 30 sheets ⁴ | — |
| Booklet function & folding functions | Saddle stitching Centre-fold Tri-fold (up to 3 sheets) | — | Max. 20 sheets | — | — |
| Hole-punching | Two-hole punch Upper two-hole punch | Punch kit PK-524 Up to 256 gsm | | Punch kit PK-519 Up to 157 gsm | — |
| Cover sheet & Insert sheet | Cover sheet Insert sheet | Standard functions | | Standard functions | Standard functions |

*1 Installation of a finisher enables in-body paper discharge. A maximum of three discharge locations can be set. *2 Requires Relay Unit RU-514.

*3 FS-539/FS-539SD parallel stapling is only supported for A4 portrait, B5 portrait and A5 landscape orientations. *4 FS-533 corner stapling is only parallel.

Main unit standard
1,100 sheets

Max.
3,600 sheets
(PC-418 required)



Options

Max.
1,600 sheets

Max.
2,100 sheets

Max.
3,600 sheets



PC-118 (Option)
Max. A3
500 sheets x1 (80 gsm paper)



PC-218 (Option)
Max. A3
500 sheets x2 (80 gsm paper)

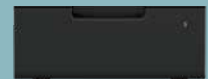

PC-418 (Option)
Max. A4
2,500 sheets (80 gsm paper)

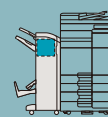
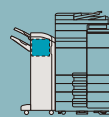

COPY / PRINT

Equipped with advanced functions for colour MFPs.
Both Copy and Print functions exhibit outstanding performance.

Adoption of colour matching, corresponding to “memory colour”

Printer driver colour settings have been revised to perform colour matching corresponding to default “memory colour settings”. “Memory colour settings” refer to colours that most people recall as being brighter and more saturated than reality. Konica Minolta’s colour matching improves satisfaction with print quality by strongly appealing to people’s colour memories.



Conventional method



bizhub C287i series

Lightweight paper trays

Paper trays handle easily and open/close smoothly with a light press and pull motion. Trays can be removed for retrieval of jammed paper, which equates to less downtime.

Copy both sides of an ID card onto one sheet with Card Shot function

When copying both sides of an irregular-sized original, such as a license or business card, the front and back sides of the card can be automatically arranged to be printed on the same side of one sheet. Easy copying is possible by selecting the Card Shot app on the User Interface.

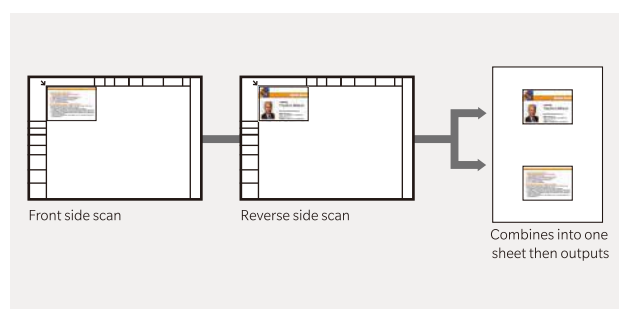

Reduce toner consumption with the Non-Image Area Erase function

When copying with the cover open, such as for thick books, the original is automatically detected and the shadowy area around the original is omitted. This saves excess toner consumption. Easy operation is possible by selecting the relevant apps on the User Interface.

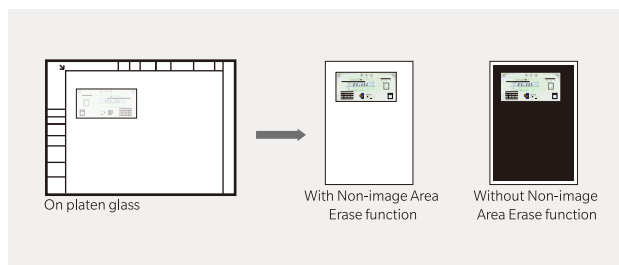

Print banners up to 1,200 mm with banner printing

Bypass tray supports feeding of banner paper, enables banner printing up to 1,200 mm. POPs and banners for a wide range of purposes can be created in a variety of sizes.

Print directly from your USB flash drive

The bizhub C287i series is equipped with a USB port, located on the side of the operation panel. After inserting a USB flash drive, printing procedures pop up in the touch screen, and the flash drive data can be directly printed or saved to a Box in the unit in a few easy steps.

May not operate correctly depending on the type of USB flash drive.
Supported file formats: PDF, compact PDF, JPEG, TIFF, XPS, compact XPS, and OOXML (.docx/.xlsx/.pptx).
Printing results may differ from the image on the PC screen.
Virus check function requires i-Option LK-116 and Expansion SSD EM-907.

Email RX Print

Files can be easily printed out by attaching them to an email and sending it to the machine's email address.

Supported file formats: PDF, Compact PDF, JPEG, TIFF, XPS, Compact XPS, and OOXML (.docx/.xlsx/.pptx).
Requires i-Option LK-110 v2 and Expansion SSD EM-907.

Supports VLAN (Virtual LAN)

The bizhub C287i series supports a VLAN function that splits multiple networks logically. Data can be isolated for each network, such as externally vs. internally connected networks, company dedicated vs. guest-only networks, or in shared offices so the bizhub can be used securely.

For further details please contact your authorised Konica Minolta retailer.

Other copy functions

- Image Quality Mode to match the original (text, text/photo, photo, faint original, map, copied original)
- Output Mode that matches application (double-sided printing, page aggregation, repeating, grouping, sorting, shifting, booklets, binding margin)
- Diverse Original Document Scan Modes (continuous scan, mixed originals, binding margin, original loading direction, thin paper, Z folded original, dust reduction mode, programmed jobs, blank original removal).
- Copy Mode can be set according to objective (book original, consecutive page copying, index originals, catalogue originals)
- Selectable Layout Adjustment (enlarge/reduce, consecutive enlargement copying, image storage method, mirror imaging, image shift, auto image rotation)
- Handy "Page Insertion" (coversheet, OHP film, insert sheet, chapter separator, insertion page)
- Expanding usage with Image Additions (date/time, page number, stamp, watermark, head/footer, overlay, registered overlay)
- Able to copy required sections only (Frame Erase, Erase Outside)
- Numerous "Copy Security" functions (Copy Protect, Repeat Stamp)

Other print functions

- Supports BMLinkS which connects seamlessly with office equipment
- My Tab Function can customize your own printer driver
- Printing to Tab Paper (index paper)
- Carbon Copy Mode prints the original docket and copy at the same time
- Capable of printing on SRA3 size which is slightly larger than A3
- Auto Trapping Function prints so that there is no white gap around images

Some functions are only compatible in Classic Mode.

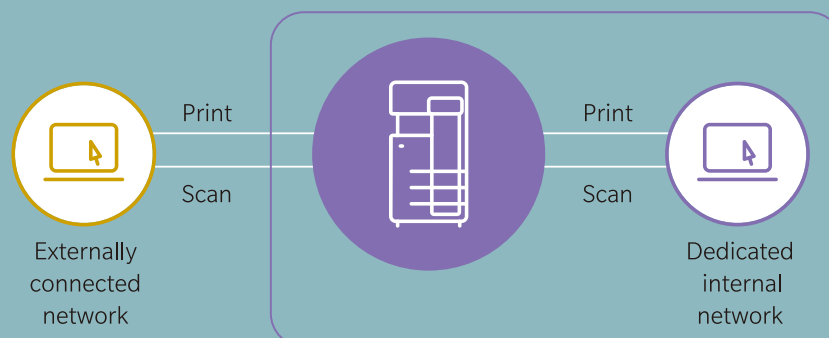

SCAN / FAX

The Scan/Fax functions deliver high performance and high functionality from speed, quality and distribution to storage.

Outstanding scan performance

Automatic duplex scanning with an Automatic Document Feeder (ADF), achieves high-speed scanning of 55 ppm (20 double-sided sheets per minute). Up to 130 sheets* can be loaded at any one time, significantly reducing scanning time and effort. The precision of automatic skew correction, which adjusts the angle of the scanned original, has been greatly improved to deliver highly accurate scanning with less skew.

* When equipped with the Automatic Document Feeder DF-633 option. 80 gsm paper.



Send large volume scan data with ease using the Scan to URL function

Equipped with a Scan to URL function which stores Scan data within the bizhub, then emails the storage destination URL to the user. This enables easy transmission of large volume data that cannot be attached to emails.

Requires solid state drive EM-907.

Send scan data instantly to your own email address with "Scan (email to me)"

Users can send scan data such as for receipts and payment slips to themselves immediately. This can also be done securely with the authentication setting. As the "Scan (email to me)" button is on the home screen, the data can be scanned and sent quickly in a few easy steps.

Check and print received faxes with Compulsory Memory Receive Box

Received faxes can be checked, managed and printed in a few easy steps by setting the Compulsory Memory Receive Box in the home screen. As the user can select which faxes need to be printed, this function is effective in preventing unnecessary outputs, thus reducing printing costs.

Exclude blank documents from being scanned with blank original removal function

Blank sheets from original documents set on the ADF can be excluded from scanning. Documents detected as blank sheets will not be counted as a page.

Box storage of received data promotes a paperless environment

Received fax data is automatically sorted according to TSI (Transmitting Subscriber Identification) and automatically stored in the bizhub's Box. Setting automatic transfer to client PC or email addresses saves both effort and cost in sorting and distributing received documents.

Forwarding to the bizhub's SMB shared folder is also possible. The bizhub C287i series can also handle functions such as forwarding faxes and TSI-sorted received faxes. The increase in storage destinations for received faxes will further promote a paperless environment.

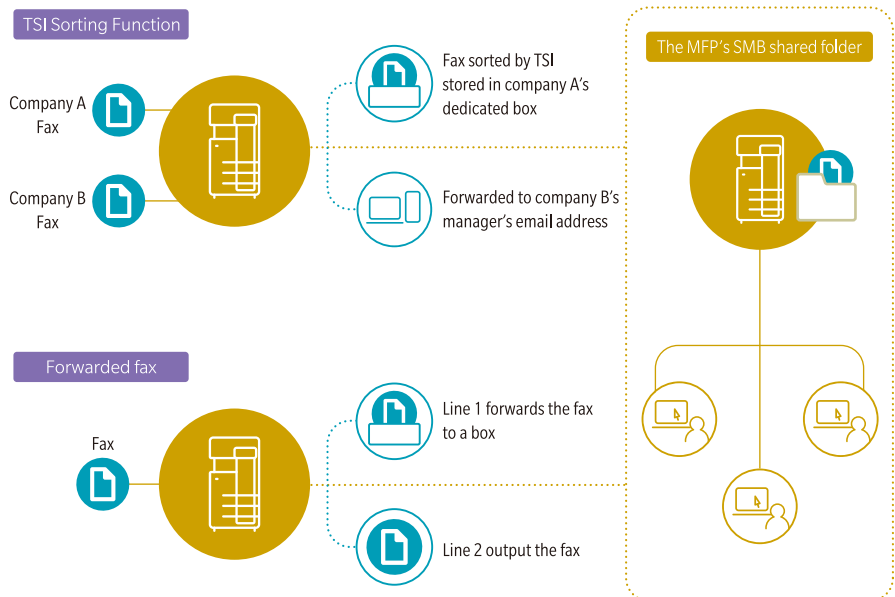

Digitisation of paper documents

Documents can be scanned and converted to PDF or OOXML format files. File format can be selected according to the business and intended use, which broadens the scope of secondary use.

Scan to PDF / Scan to OOXML image (with LK-110 v2 installed)

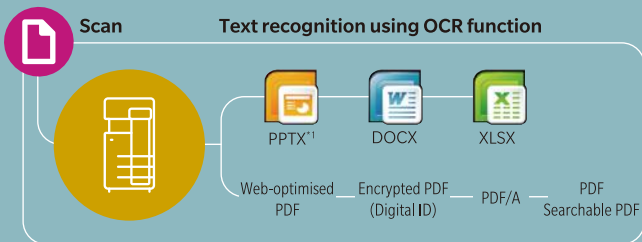

- Applying OCR to a document produces searchable text
- Microsoft Office etc. enables reuse of images and text.

File conversion formats and required options (i-Option)

| | LK-102 v3 | LK-105 v4 | LK-110 v2 |
|---|-----------|-----------------|-----------------|
| PDF/A (long-term archiving) | ✓ | | ✓ |
| Web-optimised PDF (linearised PDF) | ✓ | | ✓ |
| Encrypted PDF (digital ID) | ✓ | | ✓ |
| Searchable PDF (OCR) | | ✓ | ✓ |
| OOXML file | | | ✓ ^{*1} |
| (extension: docx/.xlsx/.pptx) conversion | | | |
| OOXML file | | ✓ ^{*2} | ✓ |
| (extension: docx/.xlsx/.pptx) conversion +OCR | | | |

*1 pptx conversion is a standard function, but the OCR function requires either LK-105 v4 or LK-110 v2 and Expansion SSD EM-907.

*2 Only compatible with pptx.

Improve scan job efficiency

Scanned originals can be converted to a variety of document formats according to the application and stored in the bizhub's box or a USB flash drive. They can also be sent and stored to a PC or server via email, SMB, FTP, or Web DAV.

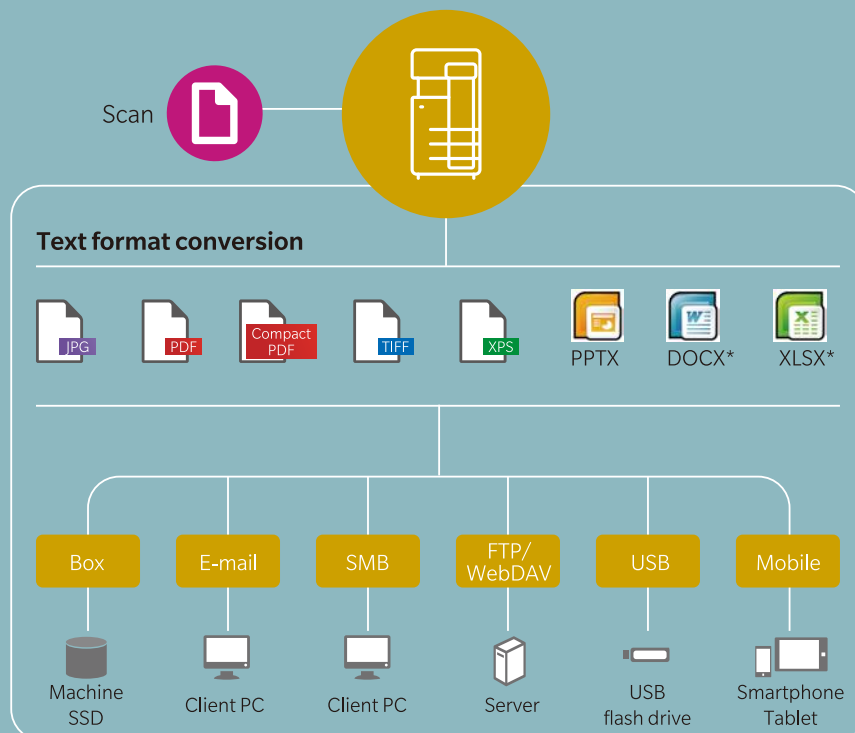

Requires i-Option LK-110 v2 and Expansion SSD EM-907.

MOBILE

Offers a new workstyle through advanced connectivity with mobile devices.

Mobile communications function

Connectivity with NFC-equipped Android devices

The operation panel has a mobile touch area compatible with NFC-equipped devices. Installing Konica Minolta Mobile Print on Android devices allows that device to be registered to bizhub. Just holding the Android device over the mobile touch area enables the selected file to be printed. Scanned documents in the bizhub can also be scanned and saved to Android devices or cloud storage. Where user authentication is enabled, just holding the Android device nearby allows log in.

Requires the Android device to be equipped with OS4.4 or later.
Requires a wireless LAN environment.

Bluetooth LE connectivity with iOS devices

Using Bluetooth LE (low energy), a bizhub close to the user can be searched and registered with Konica Minolta Mobile Print. As it is also supported with the iOS action button, printing and scan data sharing from various applications can be smoothly executed. Further, where user authentication is enabled, Bluetooth LE can be used to log in.

Requires the device connection I/F kit EK-609 option.
Requires wireless LAN environment.

Wireless LAN (AP Mode)

The bizhub C287i series supports Simple AP Mode*, which easily creates a local wireless LAN environment with only the bizhub allowing a wireless LAN to be built separately from the company LAN. Because it bypasses the company LAN, even mobile devices brought in from outside can be securely connected.

*Requires Upgrade Kit UK-221 option.

Supporting a range of print services



Konica Minolta Mobile Print

This is a mobile application offered by Konica Minolta. With a simple and intuitive user interface. Connecting a mobile device with bizhub allows fast, secure scan data acquisition, saving to and sharing cloud storage, as well as document and image printing. Authentication Print and Secure Print are also supported enabling worry-free printing of confidential documents.



AirPrint

Apple's standard printing system which is supported from IOS4.2 and Mac OS X 10.7. Supported printers can be used via wireless LAN without installing applications on devices.



Mopria Print Service

Wireless technology offered by Mopria Alliance allows printing from devices equipped with Android 4.4 or later version.

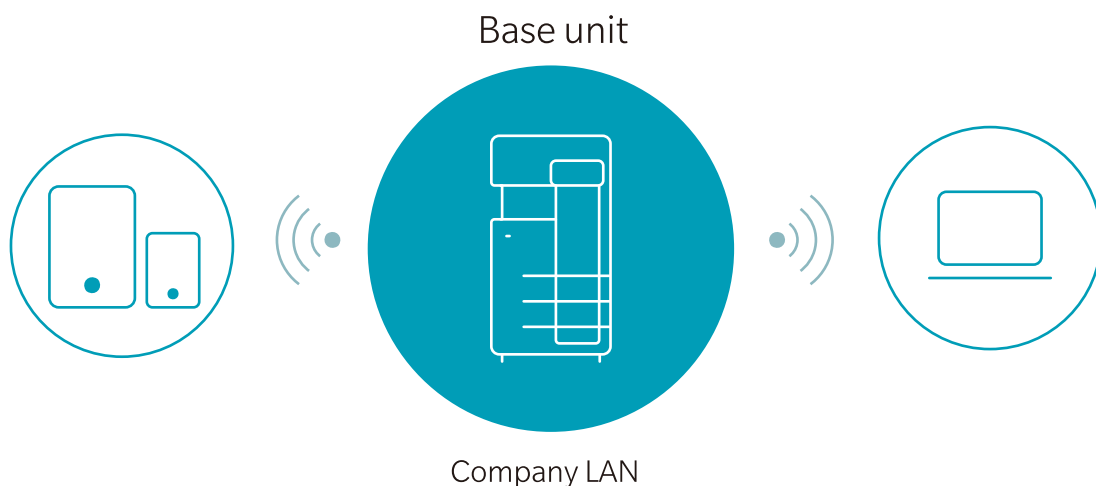

ECO FRIENDLY

A range of environmental considerations made, from outer case materials to power consumption.

0.5W sleep mode power consumption

Power saving logic has been improved, including turning off the CPU during sleep mode, to reduce sleep mode power consumption to 0.5W. In addition to helping reduce environmental impact, this is also effective in reducing TCO (Total Cost of Ownership).

Wide-ranging environmental compatibility. Compliant with various environmental standards

To address environmental issues such as global warming, our products are compatible with global environmental standards, including the Blue Angel Label which aims to develop and introduce highly energy-efficient office equipment.



The Blue Angel (Germany)



Green Purchase (Japan)



Eco Mark (Japan)



Restriction of Hazardous Substances (EU)



EcoLeaf (Japan)

Reduced power consumption easily clears TEC value standards

The bizhub C287i series features environmentally considerate technologies throughout to easily clear the TEC values stipulated in the International Energy Star Program Version 3.0. Compared with the previous model, the TEC value has been significantly reduced by about 5%.

TEC value comparison between previous model and bizhub C287i

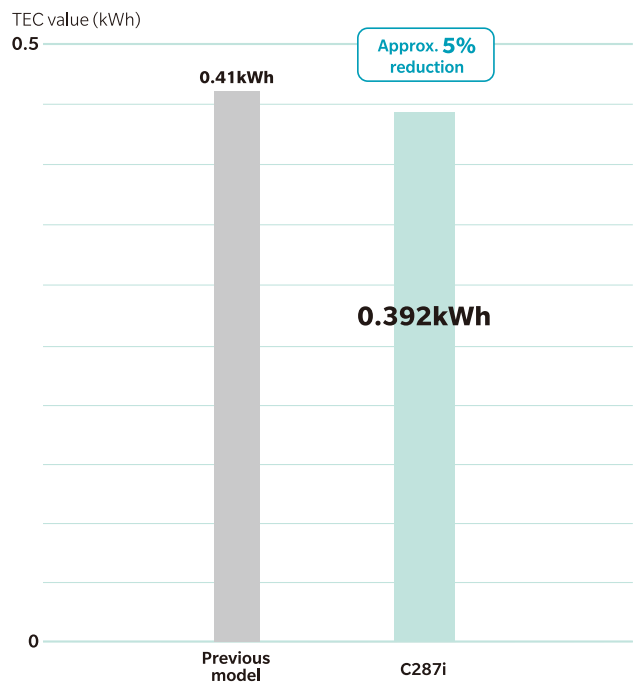

TEC value from International Energy Star Program Ver. 3 application

DESCRIPTION

ENHANCED FEATURES

| | |
|---|---|
| LK-102v3 PDF enhancements ¹ | PDF/A(1b), PDF encryption, digital signature |
| LK-104v3 Voice guidance ¹ | Supports voice guidance |
| LK-105v4 OCR text recognition ¹ | Searchable PDF and PPTX |
| LK-106 Barcode fonts ¹ | Supports native barcode printing |
| LK-107 Unicode fonts ¹ | Supports native Unicode printing |
| LK-108 OCR A and B fonts ¹ | Supports native OCR A and B font printing |
| LK-110v2 Document converter pack ¹ | Generates various file formats incl. DOCX, XLSX and PDF/A |
| LK-111 ThinPrint® client | Print data compression for reduced network impact |
| LK-115v2 TPM activation | Trusted Platform Module for protection of data encryption and decryption |
| LK-116 Antivirus ¹ | Bitdefender® antivirus provides real time scanning of all incoming/outcoming data |
| LK-117 T.38 IP fax ² | Fax over IP networks (T.38), requires fax kit |

CONNECTIVITY

| | |
|---------------------------------|---|
| FK-513 Fax board ¹ | Super G3 fax, digital fax functionality |
| UK-221 Wireless LAN | Wireless LAN and wireless LAN Access Point Mode |
| EK-608 USB I/F kit | USB keyboard connection |
| EK-609 USB I/F kit | USB keyboard connection; Bluetooth |
| AU-102 Biometric authentication | Finger vein scanner |
| AU-2015 ID card reader | Various ID card technologies |
| MK-735 Mount kit | Installation kit for ID card reader |

OTHERS

| | |
|--------------------------|---|
| DF-633 Document feeder | Reversing automatic document feeder, capacity 130 originals |
| OC-513 Original cover | Cover instead of ADF |
| WT-515 Working table | Authentication device placement |
| KP-101 10-Key pad | For use instead of touchscreen |
| EM-907 Expansion SSD | 256GB SSD to improve MFP performance |
| CU-101 Air cleaning unit | Improving indoor air quality by reduced emissions |
| MK-748 Mount kit | Mandatory for installation of CU-101 |

MEDIA INPUT

| | |
|---------------------------|--|
| PC-118 Paper feed cabinet | 500 sheets, A5-A3 60-256 g/m ² |
| PC-218 Paper feed cabinet | 2x 500 sheets, A5-A3, 60-256 g/m ² |
| PC-418 Paper feed cabinet | 2,500 sheets, A4, 60-256 g/m ² |
| DK-518 Desk | Provides storage space for print media and other materials |

MEDIA OUTPUT

| | |
|---------------------------------|--|
| FS-533 Inner finisher | 50-sheet stapling, 500 sheets max. output |
| MK-602 Mount kit | Mandatory for installation of FS-533 |
| PK-519 Punch kit for FS-533 | 2/4 hole punching, autoswitching |
| FS-539(SD) Stapler finisher | 50 sheets stapling or 48 sheets + 2 coversheets (up to 209 g/m ²); 3,200 sheets max output |
| FS-539SD Booklet finisher | 50-sheets stapling; 20 sheets booklet finisher or 19 sheets + 1 coversheets (up to 209 g/m ²); 2,200 sheets max output |
| FS-539SD Tri-fold | Maximum 3 sheets Output capacity, maximum 30 sheets; unlimited (without tray) |
| PK-524 Punch kit for FS-539(SD) | 2/4 hole punching; autoswitching |
| RU-514 Relay unit | For FS-539(SD) installation, (Max. 100 sheets output capacity) |
| JS-506 Job separator | Separation of fax output; etc. |
| MK-603 Attachment kit | For FS-533, FS-539/SD, JS-506 installation |

TECHNICAL SPECIFICATIONS

SYSTEM SPECIFICATIONS

| | |
|--------------------------------------|---|
| Panel size/resolution | 7" / 800 x 480 |
| System memory | 6 GB |
| System storage (standard/optional) | 8 GB microSD / 256 GB SSD |
| Interface | 10/100/1,000-Base-T Ethernet; USB 2.0; Wi-Fi 802.11 b/g/n (optional) |
| Network protocols | TCP/IP (IPv4 / IPv6); SMB; LPD; IPP; SNMP; HTTP(S); Bonjour |
| Automatic document feeder (optional) | Up to 130 originals; A5-A3; 35-128 g/m ² ; DF-633 RADF |
| Paper input capacity (standard/max) | 1,100 sheets / 3,600 sheets |
| Paper tray input | 1x 500; A5-A4; custom sizes; 60-256 g/m ² 1x 500; A5-A3; custom sizes; 60-256 g/m ² |
| Paper tray input (optional) | PC-118 1x 500 sheets; A5-A3; custom sizes; 60-256 g/m ² PC-218 2x 500 sheets; A5-A3; custom sizes; 60-256 g/m ² PC-418 1x 2,500 sheets; A4; custom sizes; 60-256 g/m ² |
| Manual bypass | 100 sheets; A6-A3; custom sizes; banner; 60-256 g/m ² |
| Automatic duplexing | A5-A3; 60-256 g/m ² |
| Output capacity | Max 250 sheets |
| Finishing modes | Offset; Group; Sort; Staple; Punch; Half-fold; Tri-fold; Booklet |
| Power consumption | 220-240 V / 50/60 Hz; Less than 1.50 kW |
| System dimension (W x D x H) | 571 x 661.5 x 786mm (without options) |
| System weight | Approx. 70 kg (without options) |

PRINTER SPECIFICATIONS

| | |
|------------------------------|--|
| Print resolution | 1,800 (equivalent) x 600 dpi |
| Print Speed A4 (mono/colour) | Up to 28/28ppm, up to 22/22ppm |
| C287i, C227i | |
| Page description language | PCL 6 (XL3.0); PCL 5c; PostScript 3 (CPSI 3016); XPS |
| Operating systems | Windows 7 (32/64); Windows 8.1 (32/64); Windows 10 (32/64); Windows Server 2008 (32/64); Windows Server 2008 R2; Windows Server 2012; Windows Server 2012 R2; Windows Server 2016; Windows Server 2019; Macintosh OS X 10.10 or later; Unix; Linux; Citrix |
| Printer fonts | 80 PCL Latin; 137 PostScript 3 Emulation Latin |
| Mobile printing | AirPrint (iOS); Mopria (Android); Konica Minolta Mobile Print (iOS/Android/Windows 10 Mobile); Mobile Authentication and Pairing (iOS/Android); WiFi Direct |

SCANNER SPECIFICATIONS

| | |
|--------------------------------|---|
| Scan speed (mono/colour) | DF-633 600dpi simplex 30/30ipm, duplex 14/14ipm 300dpi simplex 55/55ipm, duplex 20/20ipm |
| Scan modes ¹ | Scan-to-eMail (Scan-to-Me); Scan-to-SMB (Scan-to-Home); Scan-to-FTP; Scan-to-Box; Scan-to-USB; Scan-to-WebDAV; Scan-to-URL; TWAIN scan |
| File formats ¹ | JPEG; TIFF; PDF; Compact PDF; Encrypted PDF; XPS; Compact XPS; PPTX Optional: Searchable PDF; PDF/A 1a and 1b; Searchable DOCX/PPTX/XLSX |
| Scan destinations ¹ | 2,000 + 100 (single + group); LDAP support |

COPIER SPECIFICATIONS

| | |
|--|--|
| Imaging technology | Laser |
| Toner technology | Simitri® HD polymerised toner |
| Copy/print speed A4 (mono/colour) | Simplex Up to 28/28ppm, up to 22/22ppm |
| C287i, C227i | Duplex Up to 25/25ppm, up to 22/22ppm |
| Auto duplex Speed A4 (mono/colour) | Up to 28/28ppm, up to 22/22ppm |
| C287i, C227i | |
| 1 st copy out time A4 (mono/colour) | 6.8sec / 8.4sec |
| C287i, C227i | |
| Warm-up time (mono/colour) | Less than 20sec ³ |
| Copy resolution | 600 x 600 dpi |
| Gradation | 256 gradations |
| Gradation | 256 gradations |
| Multicopy | 1-9,999 |
| Original format | A5-A3; Custom sizes |
| Magnification | 25-400% in 0.1% steps; Auto-zooming |

¹ Requires optional EM-907

² Requires optional EM-907 and FK-513

³ Warm-up time may vary depending on the operating environment and usage

- All specifications refer to A4-size paper of 80 g/m² quality.
- The support and availability of the listed specifications and functionalities varies depending on operating systems, applications and network protocols as well as network and system configurations.
- The stated life expectancy of each consumable is based on specific operating conditions such as page coverage for a particular page size (5% coverage of A4). The actual life of each consumable will vary depending on use and other printing variables including page coverage, page size, media type, continuous or intermittent printing, ambient temperature and humidity.
- Some of the product illustrations contain optional accessories.
- Specifications and accessories are based on the information available at the time of printing and are subject to change without notice.
- All information stated in the brochure is correct at time of printing and subject to change without notice. All brand and product names may be registered trademarks or trademarks of their respective holders and are hereby acknowledged.

FAX SPECIFICATION¹ (OPTIONAL)

| | |
|------------------|---------------------------------------|
| Fax standard | Super G3 |
| Fax transmission | Analogue; i-Fax; Colour i-Fax; IP-Fax |
| Fax resolution | Up to 600 x 600 dpi |
| Fax compression | MH; MR; MMR; JBIG |
| Fax modem | Up to 33.6 Kbps |
| Fax destinations | 1,000 single + 200 groups |



Konica Minolta Business Solutions India Pvt. Ltd.

Building No: 8, Tower-C, 10th Floor, DLF Cyber City, Phase-2, Gurugram, Haryana-122002, India | Board No. +91-124-6652000

URL: www.konicaminolta.in | marcom@bin.konicaminolta.in

Connect with us : [in](#) [t](#) [f](#) [i](#)

bizhub C287i / C227i

Product appearance, configuration and/or specifications are subject to change without notice.

This product is not available for some countries or regions.

KONICA MINOLTA, symbol mark, Giving Shape to Ideas, bizhub, Konica Minolta Optimised Print Services logo and bizhub SECURE logo are registered trademarks or trademarks of KONICA MINOLTA, INC. Android, Google, and Google Cloud Print are registered trademarks or trademarks of Google Inc. in the U.S. and other countries. Mac and App Store are registered trademarks or trademarks of Apple Inc. in the U.S. and other countries. iOS is a registered trademark or trademark of Cisco Systems, Inc. in the U.S. and other countries. Mopria and Mopria logo are registered trademarks or trademarks of Mopria Alliance Inc. Bluetooth is a registered trademark or trademark of Bluetooth SIG, Inc. Wi-Fi is a registered trademark or trademark of Wi-Fi Alliance. Microsoft Store, Windows Mobile and Power Point are registered trademarks or trademarks of Microsoft Corporation in the U.S. or other countries. Bitdefender logo is a registered trademark or trademark of Bitdefender IPR Management Ltd. All other brands and product names are registered trademarks or trademarks of their respective companies or organisations.



From consulting, system design, to operations, Konica Minolta offers total support to optimise your office output environment.

⚠ Requirements for safe use

- Please read and follow the instruction manual to ensure safe operation.
- Only operate using appropriate power supply and voltage.
- Connecting the earth wire to an inappropriate place may cause explosion or electric shock. Please connect accordingly (Taiwan and the Philippines only).

KONICA MINOLTA, INC.

2-7-2 Marunouchi Chiyoda-ku, Tokyo, Japan
<http://www.konicaminolta.com>



KONICA MINOLTA